

LCRK Marathon – overflow parking directions (Magdala Road)

— Drive (2.2km)
— Walk (500m)



You are
HERE

- Set your GPS to 65 Magdala Road, North Ryde and park at the end of the Road, or the playing fields carpark.
- (or turn right onto Mowbray Rd, right onto Epping Road, 1st left Pittwater Rd, left at 1st roundabout onto Magdala Rd)
- Follow the path to the footbridge over the river, cross Epping Rd and back onto the Athletic Field (500m)

LCRK Marathon – overflow parking directions (Lucknow Road)

— Drive (2.5 km)
— Walk (700m)



- Set your GPS to 1 Lucknow Road, North Ryde and park at the end of the Road (try 1 Rivett Road if GPS does not have Lucknow).
- (or turn right onto Mowbray Rd, right onto Epping Road, Right turn into Delhi Road, Right into Julius Ave, through roundabout onto Rivett then left into Lucknow Road)
- Follow the LCRK signs down the bush track towards the river, cross the road bridge and back to the LCRK shed (700m)

LCRK Marathon – overflow parking directions (Avian Cres)

— Drive (1.6 km)
— Walk (400m)



- Set your GPS to 74 Avian Crescent Lane Cove and find a park at the end of the Road (it's a dead end parking is limited).
- (or head up the hill at Mowbray Road, after 900m turn left into Avian Crescent and follow to end)

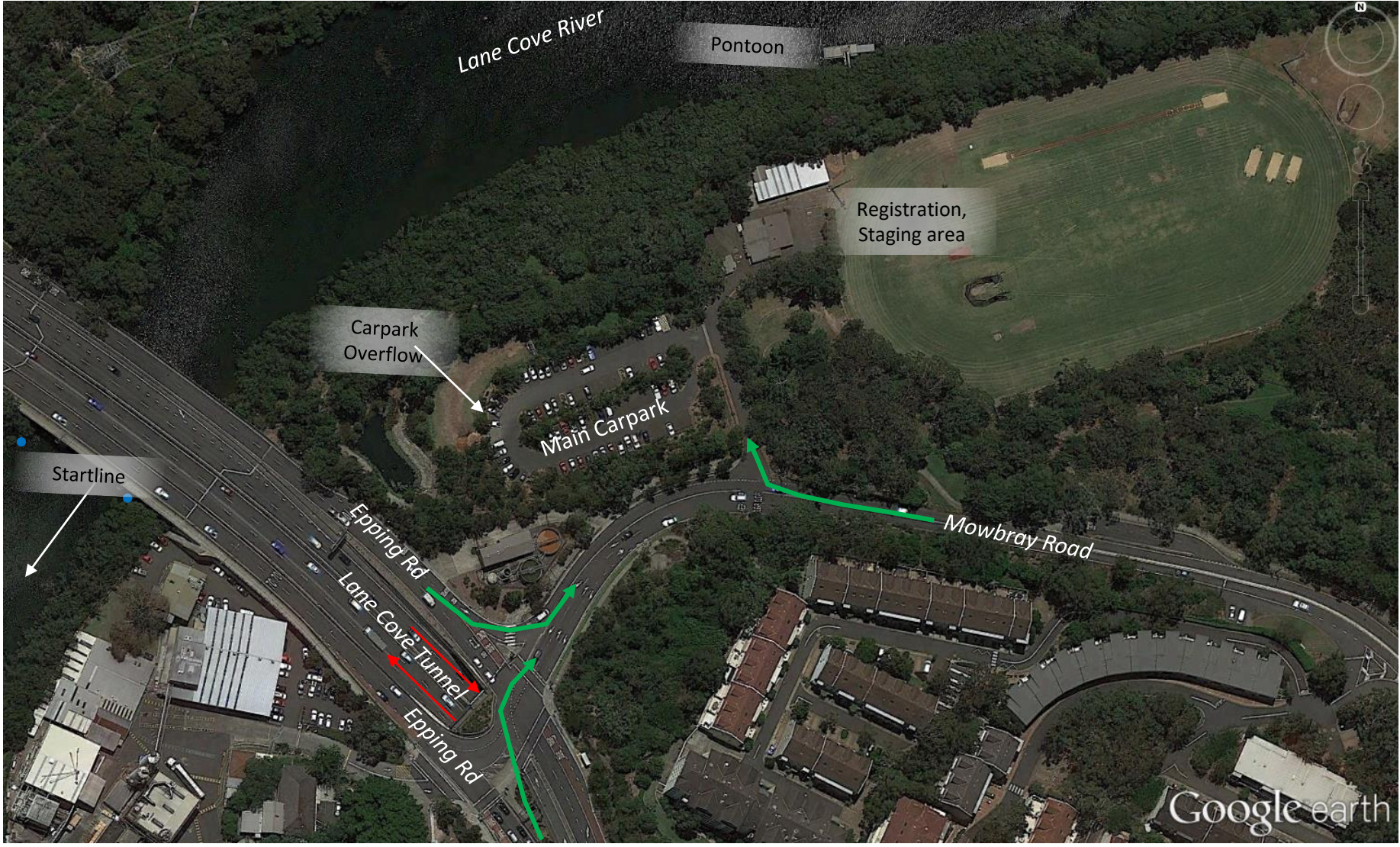

Lane Cove River

Pontoon

Registration,
Staging area

Carpark
Overflow

Main Carpark

Startline

Epping Rd

Lane Cove Tunnel

Epping Rd

Mowbray Road

Google earth



Lane Cove River

Pontoon

Registration

Showers etc

[Athletics Field = potential overflow area]

Carpark Overflow

Staging area

Main Carpark

Startline

Epping Rd

Lane Cove Tunnel

Mowbray Road

Epping Rd